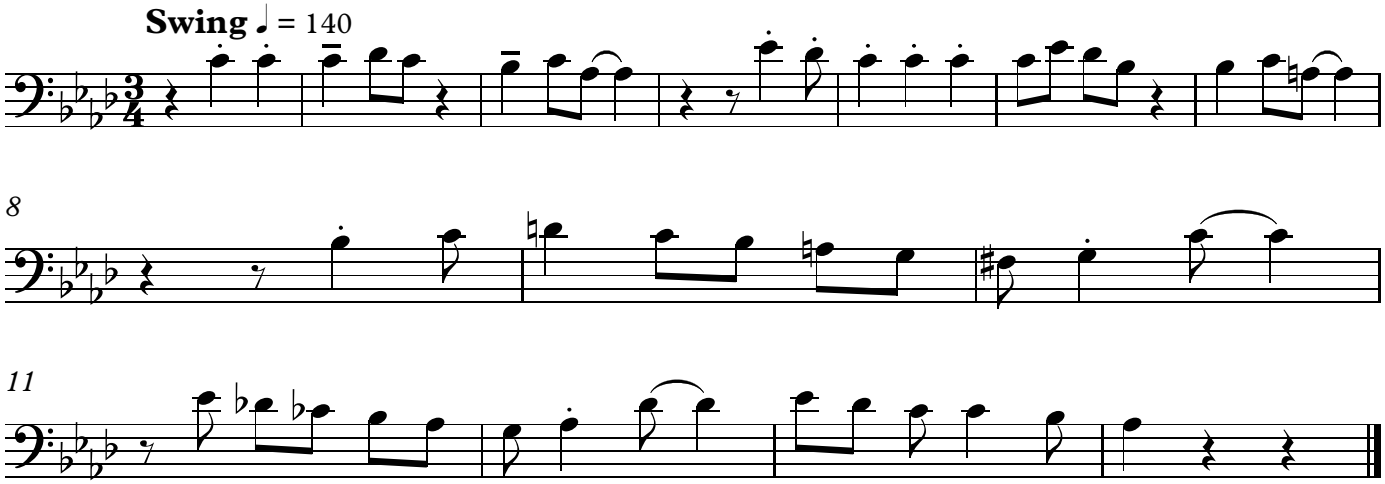Trombone Jazz Etude #2